Username and Password of FTP Server

- Capt Abhijeet

```
kali@kali: ~
Session  Actions  Edit  View  Help
zsh: corrupt history file /home/kali/.zsh_history
┌──(kali㉿kali)-[~]
└─$ ftp 127.0.0.1
Connected to 127.0.0.1.
220 (vsFTPd 3.0.5)
Name (127.0.0.1:kali): ftpuser
331 Please specify the password.
Password:
230 Login successful.
Remote system type is UNIX.
Using binary mode to transfer files.
ftp> exit
221 Goodbye.

┌──(kali㉿kali)-[~]
└─$ ftp 127.0.0.1
Connected to 127.0.0.1.
220 (vsFTPd 3.0.5)
Name (127.0.0.1:kali): ftpuser
331 Please specify the password.
Password:
230 Login successful.
Remote system type is UNIX.
Using binary mode to transfer files.
ftp>
```

*Loopback: lo

File Edit View Go Capture Analyze Statistics Telephony Wireless Tools Help

ftp

Packet details | String | user | Find | Cancel

Options: Narrow & Wide | Case sensitive | Backwards | Multiple occurrences

No.	Time	Source	Destination	Protocol	Length	Info
4	0.002085643	127.0.0.1	127.0.0.1	FTP	86	Response: 220 (vsFTPd 3.0.5)
6	3.180721227	127.0.0.1	127.0.0.1	FTP	80	Request: USER ftpuser
8	3.180778725	127.0.0.1	127.0.0.1	FTP	100	Response: 331 Please specify the password.
10	6.697840320	127.0.0.1	127.0.0.1	FTP	80	Request: PASS abc@123
12	6.811690585	127.0.0.1	127.0.0.1	FTP	89	Response: 230 Login successful.
14	6.813761376	127.0.0.1	127.0.0.1	FTP	72	Request: SYST
16	6.813786532	127.0.0.1	127.0.0.1	FTP	85	Response: 215 UNIX Type: L8
17	6.813831619	127.0.0.1	127.0.0.1	FTP	72	Request: FEAT
18	6.813840881	127.0.0.1	127.0.0.1	FTP	81	Response: 211-Features:
19	6.813844163	127.0.0.1	127.0.0.1	FTP	73	Response: EPRT
20	6.813847545	127.0.0.1	127.0.0.1	FTP	73	Response: EPSV
21	6.815044646	127.0.0.1	127.0.0.1	FTP	73	Response: MDTM
22	6.815075875	127.0.0.1	127.0.0.1	FTP	73	Response: PASV
23	6.815649571	127.0.0.1	127.0.0.1	FTP	80	Response: REST STREAM
25	6.817534841	127.0.0.1	127.0.0.1	FTP	73	Response: SIZE
26	6.817544011	127.0.0.1	127.0.0.1	FTP	73	Response: TVFS
27	6.817549018	127.0.0.1	127.0.0.1	FTP	75	Response: 211 End

```
Acknowledgment Number: 21    (relative ack number)
Acknowledgment number (raw): 2556802498
1000 .... = Header Length: 32 bytes (8)
› Flags: 0x018 (PSH, ACK)
Window: 256
[Calculated window size: 65536]
[Window size scaling factor: 256]
Checksum: 0xfe36 [unverified]
[Checksum Status: Unverified]
Urgent Pointer: 0
› Options: (12 bytes), No-Operation (NOP), No-Operation (NOP), Timestamps
› [Timestamps]
› [SEQ/ACK analysis]
[Client Contiguous Streams: 1]
[Server Contiguous Streams: 1]
TCP payload (14 bytes)
▾ File Transfer Protocol (FTP)
  ▾ USER ftpuser\r\n
```

```
0000  00 00 00 00 00 00 00 00  00 00 00 00 08 00 45 10   ........ ......E·
0010  00 42 dc 13 40 00 40 06  60 90 7f 00 00 01 7f 00   ·B··@·@· `·......
0020  00 01 90 26 00 15 46 60  36 70 98 65 b5 c2 80 18   ···&··F` 6p·e····
0030  01 00 fe 36 00 00 01 01  08 0a 73 29 36 f4 73 29   ···6···· ··s)6·s)
0040  2a 89 55 53 45 52 20 66  74 70 75 73 65 72 0d 0a   *·USER f tpuser··
```

Text item (text), 14 bytes | Packets: 28 · Displayed: 17 (60.7%) · Dropped: 0 (0.0%) | Profile: Default

Username and Password of Telnet Server

- Capt Abhijeet

```
zsh: corrupt history file /home/kali/.zsh_history
┌──(kali㉿kali)-[~]
└─$ dvwa
dvwa: command not found

┌──(kali㉿kali)-[~]
└─$ telnet 127.0.0.1
Trying 127.0.0.1...
Connected to 127.0.0.1.
Escape character is '^]'.
Kali GNU/Linux Rolling
kali login: telnetuser
Password:
Linux kali 6.18.12+kali-amd64 #1 SMP PREEMPT_DYNAMIC Kali 6.18.12-1kali1 (2026-02-25) x86_64

The programs included with the Kali GNU/Linux system are free software;
the exact distribution terms for each program are described in the
individual files in /usr/share/doc/*/copyright.

Kali GNU/Linux comes with ABSOLUTELY NO WARRANTY, to the extent
permitted by applicable law.
┌──(telnetuser㉿kali)-[~]
└─$
```

```
..&..&........... ..!.."..'.....#
..'..&..&........... ..!.."......#..'...
......0....'..DISPLAY.kali.kali:0.0..
..%
..%
.. .....#.....'........
.. .38400,38400....#.kali.kali:0.0....'..DISPLAY.kali.kali:0.0......XTERM-256COLOR..
...
...
...
...
Kali GNU/Linux Rolling
kali login:
t
t
e
e
l
l
n
n
e
e
t
t
u
u
s
s
e
e
r
r

.

Password:
abc@123
.
```

Username and Password of DVWA

- Capt Abhijeet

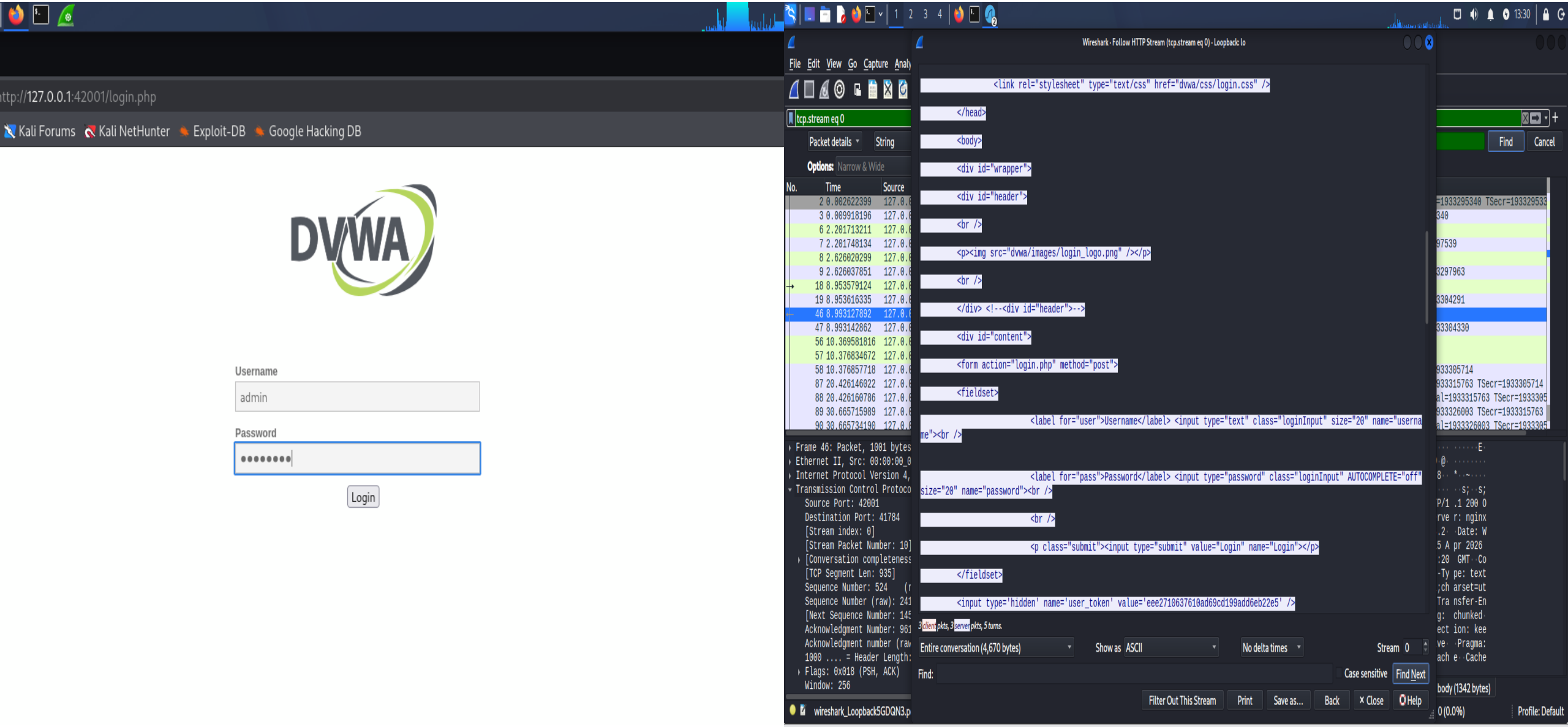

Deliverables

- Filters used:
  - ftp
  - telnet
  - http.request.method==POST
  - tcp contains “USER”
  - Frame contains “password”
- Lack of encryption allows attackers to intercept credentials using packet sniffing tools

- Capt Abhijeet